

COUNTY OF	ITEM NO.	SHEET NO.
MAGOFFIN	10-126.50	R17

PROPOSED
REMOVALS

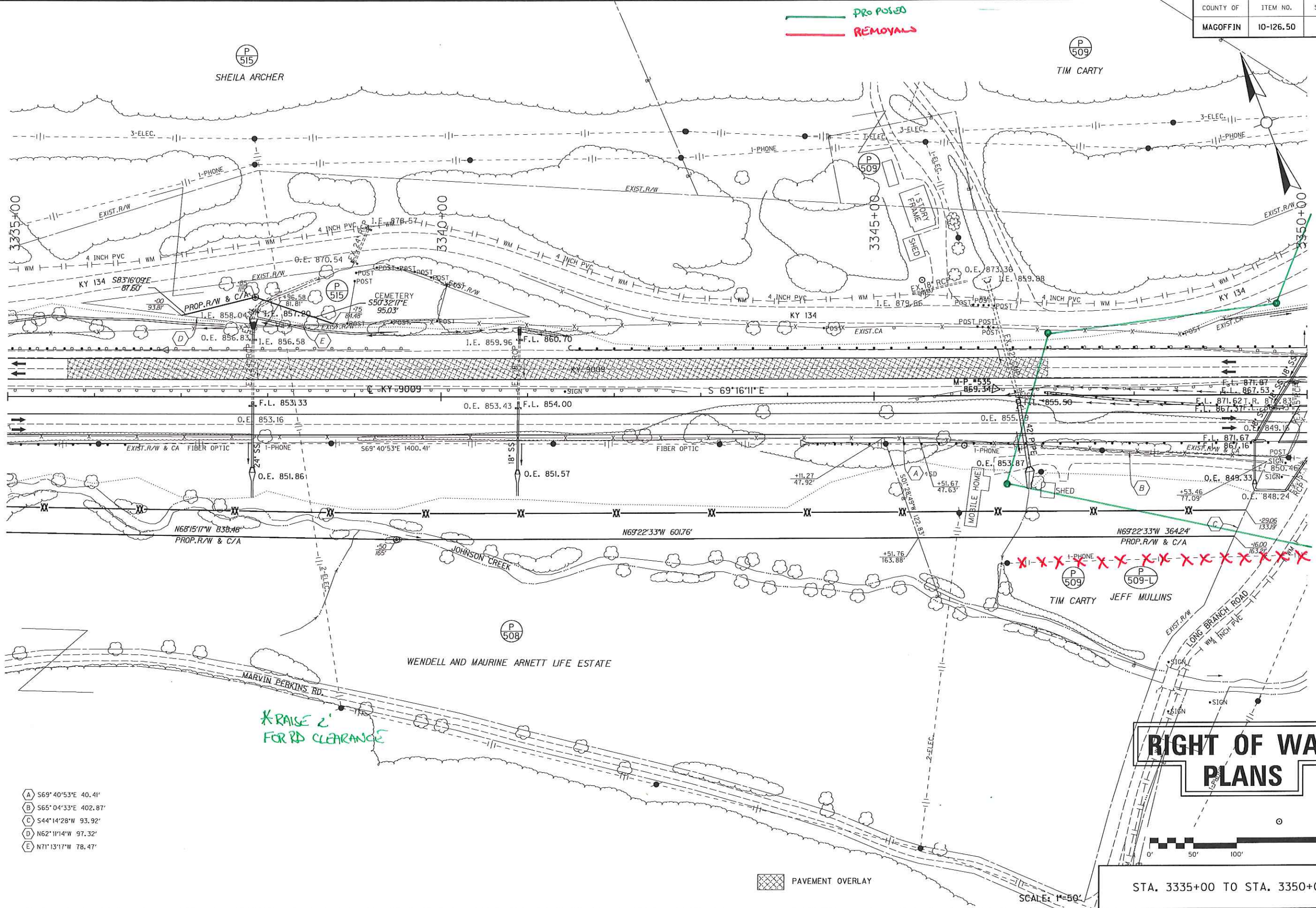

- (A) S69°40'53"E 40.41'
- (B) S65°04'33"E 402.87'
- (C) S44°14'28"W 93.92'
- (D) N62°11'14"W 97.32'
- (E) N71°13'17"W 78.47'

*RAISE 2' FOR RD CLEARANCE

RIGHT OF WAY PLANS

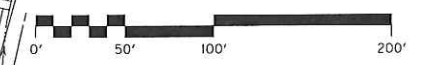

STA. 3335+00 TO STA. 3350+00

PAVEMENT OVERLAY

SCALE: 1"=50'

FILE NAME: J:\11204\ROADWAY\PLAN_SHEETS\PS_3335.DGN

USER: dmansley
DATE PLOTTED: Apr 11 15, 2015

E-SHEET NAME:

MicroStation v8.11.7.180

COUNTY OF	ITEM NO.	SHEET NO.
MAGOFFIN	10-126.50	R19

PROPOSED
REMOVALS

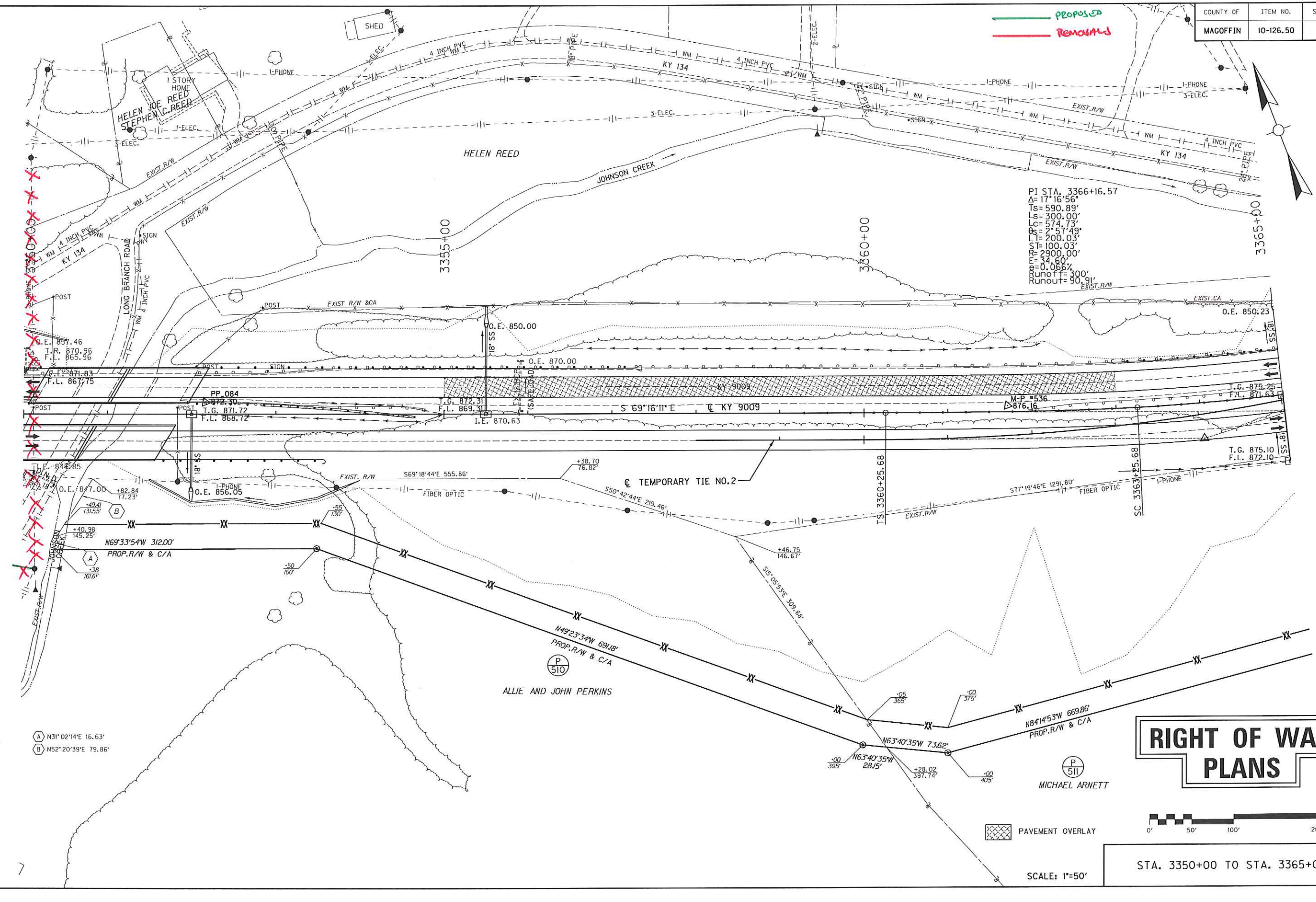

PI STA. 3366+16.57
 $\Delta = 17^\circ 16' 56''$
 $T_s = 590.89'$
 $L_s = 300.00'$
 $L_c = 574.73'$
 $\Delta = 2^\circ 57' 49''$
 $L_t = 200.03'$
 $S_t = 100.03'$
 $E_t = 2900.00'$
 $e = 0.066\%$
 Runoff = 300'
 Runout = 90.91'

RIGHT OF WAY PLANS

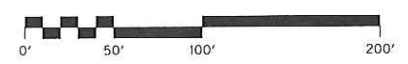

STA. 3350+00 TO STA. 3365+00

SCALE: 1"=50'

PAVEMENT OVERLAY

P 511
MICHAEL ARNETT

P 510
ALLIE AND JOHN PERKINS

A N31°02'14"E 16.63'
 B N52°20'39"E 79.86'

N69°33'54"W 312.00'
 PROP. R/W & C/A

N49°23'34"W 691.18'
 PROP. R/W & C/A

N84°14'53"W 669.86'
 PROP. R/W & C/A

N63°40'35"W 73.62'

N63°40'35"W 28.15'

FILE NAME: J:\1204\ROADWAY\PLAN_SHEETS\PS_3350.DGN
 USER: dhensley
 DATE PLOTTED: Apr 11 15, 2015
 E-SHEET NAME:
 MicroStation v8.11.7.180